

# AMALFI

## UNIT 01 / TOWER II FLOORPLAN

FOUR BEDROOMS | SIX & ONE HALF BATHROOMS | GREAT ROOM | FAMILY ROOM  
SERVICE ROOM | TERRACE WITH SUMMER KITCHEN

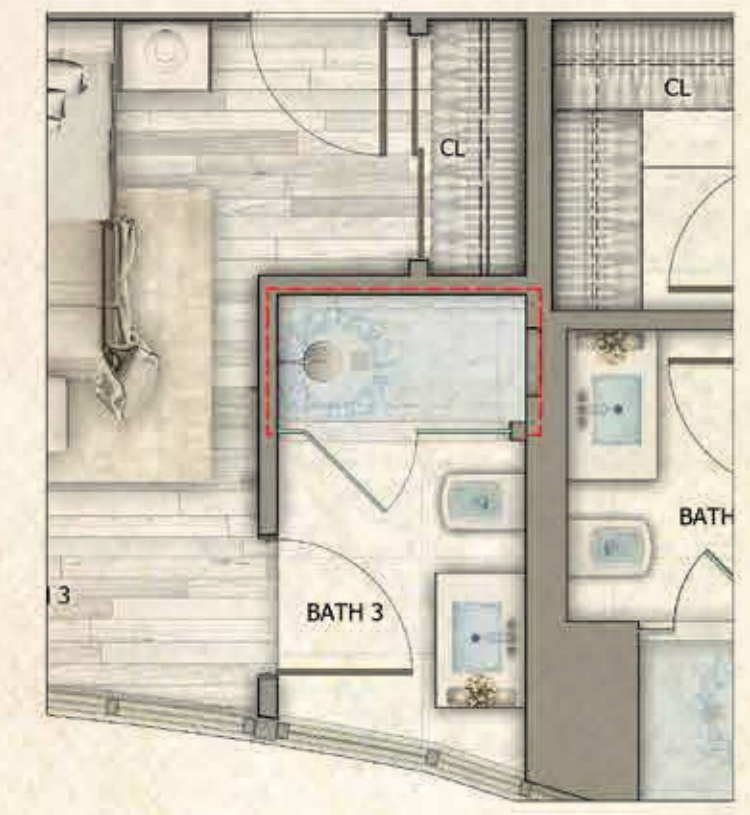
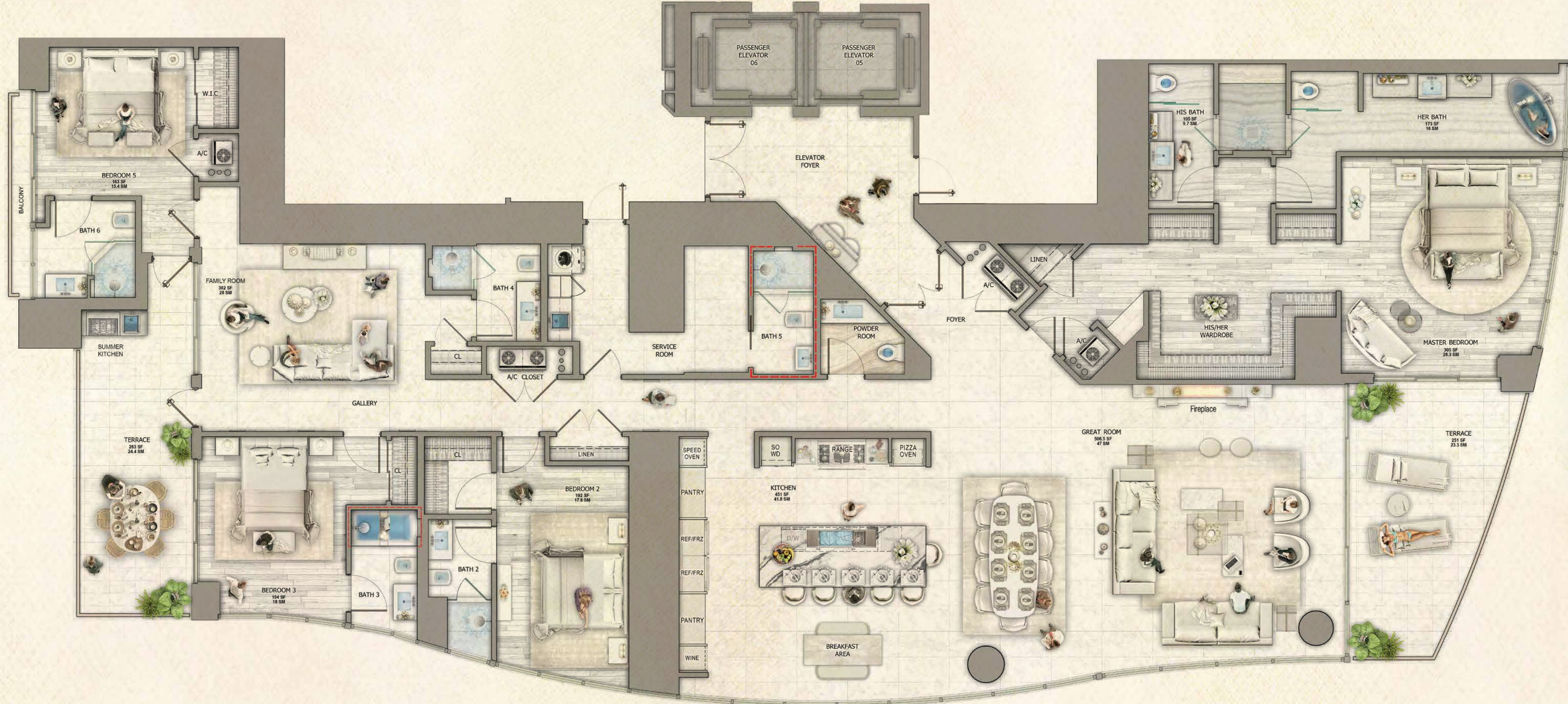

AMALFI  
SHOWER OPTION

AMALFI  
FAMILY ROOM WITHOUT SAUNA OPTION

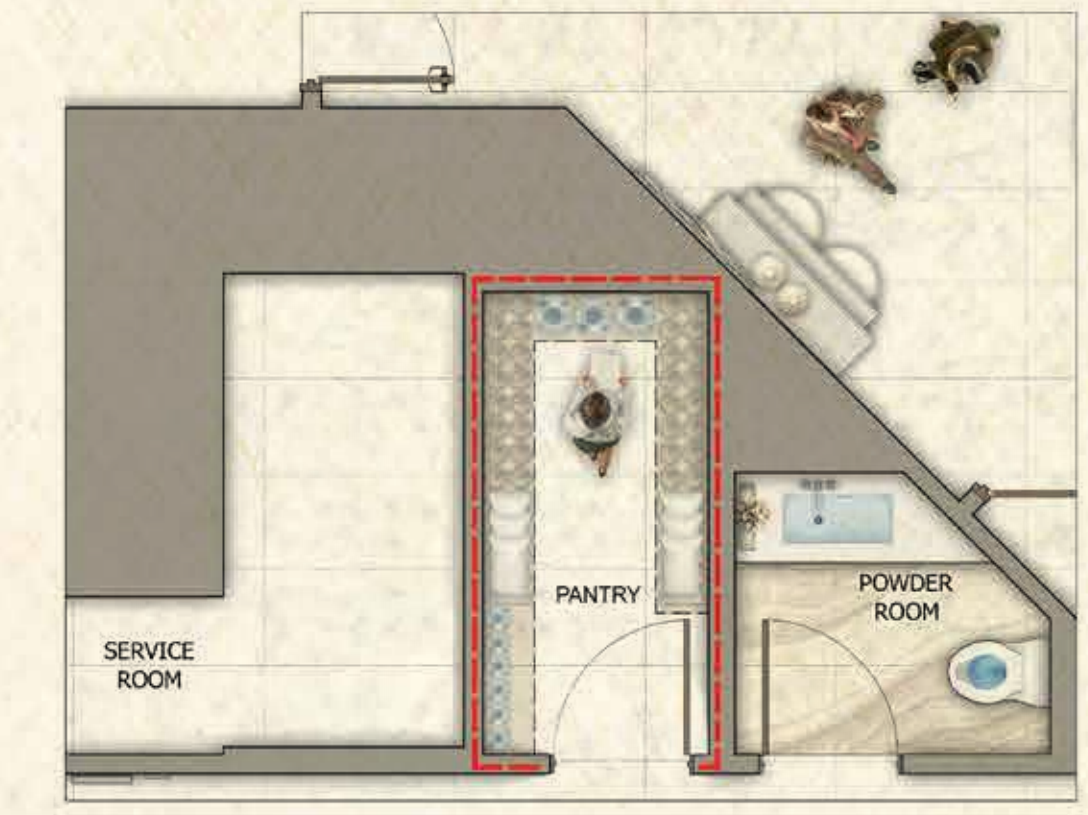
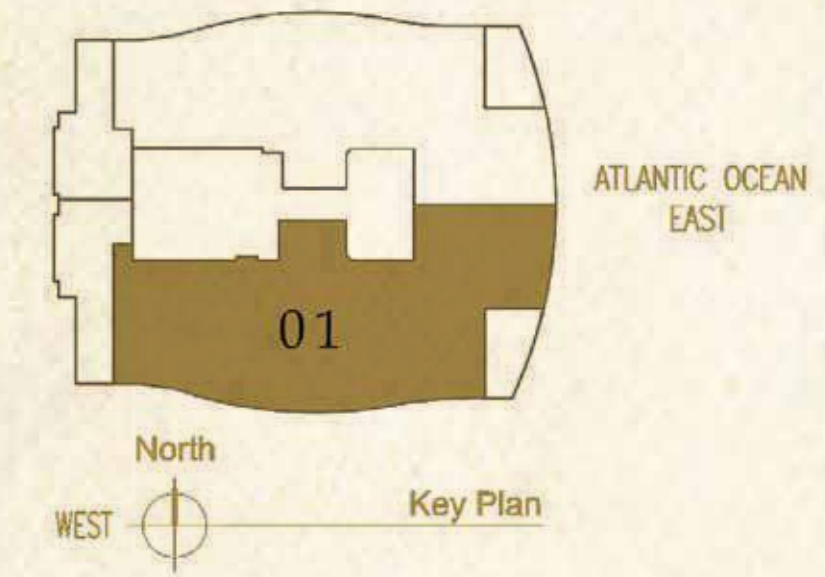

AMALFI  
PANTRY OPTION

ENCLOSED AREA:	4,797 S.F. ( 445.65 S.M)
TERRACE AREA:	571 S.F. ( 53.04 S.M)
TOTAL AREA:	5,368 S.F. ( 498.70 S.M)
PAINT TO PAINT AREA:	4,285 S.F. ( 398.08 S.M)

PURCHASER	DATE
PURCHASER	DATE
DEVELOPER	DATE

# RAVELLO

UNIT 02 / TOWER II FLOORPLAN

FOUR BEDROOMS | FIVE & ONE HALF BATHROOMS | GREAT ROOM | SERVICE ROOM  
TERRACE WITH SUMMER KITCHEN

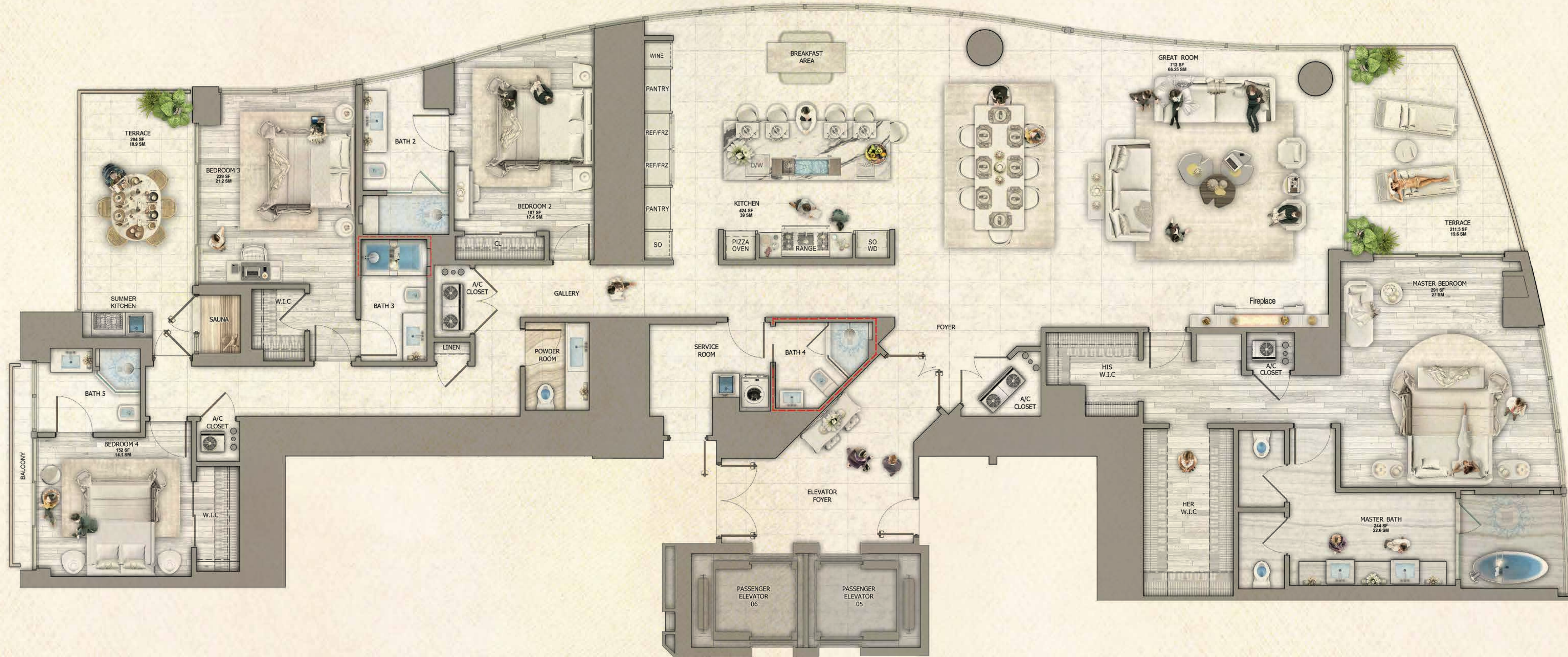

## RAVELLO

OPTIONAL LAYOUT



RAVELLO  
SHOWER OPTION

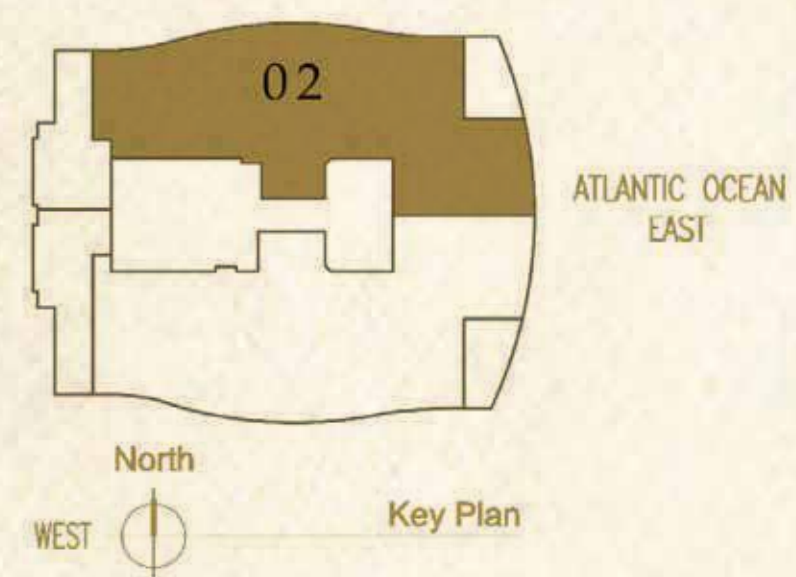

ENCLOSED AREA:	4,385 S.F. (407.37 S.M)
TERRACE AREA:	450 S.F. (41.80 S.M)
TOTAL AREA:	4,835 S.F. (449.18 S.M)
PAINT TO PAINT AREA:	3,907 S.F. (362.97 S.M)

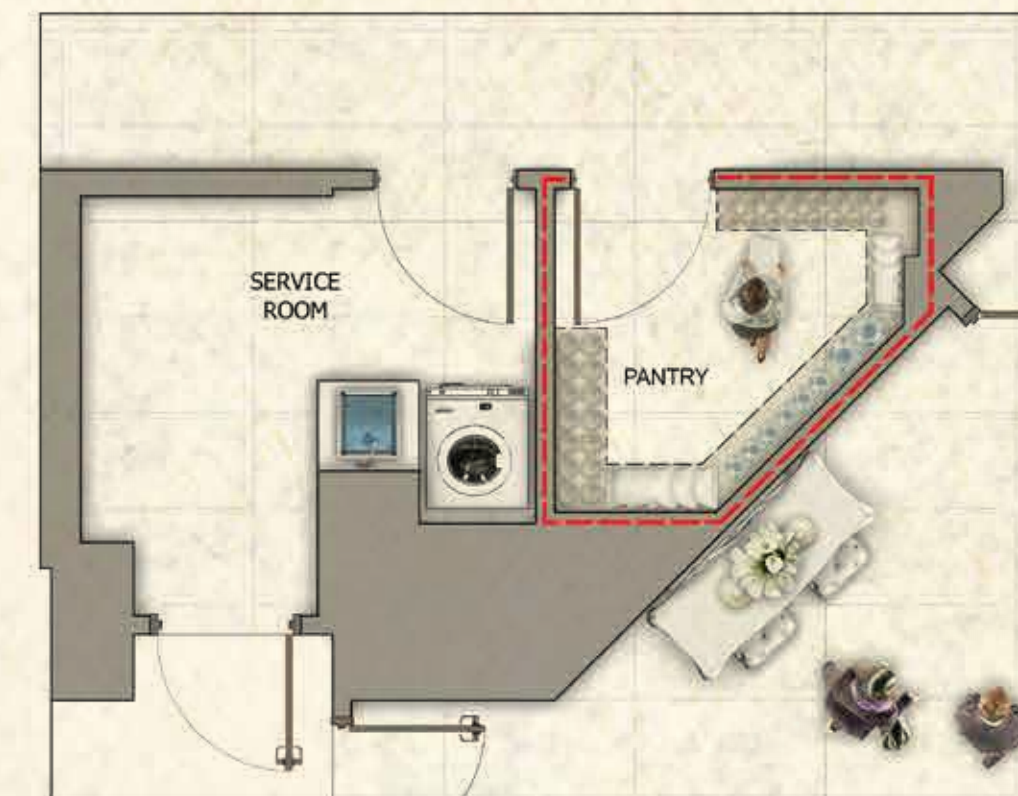

RAVELLO  
PANTRY OPTION

PURCHASER	DATE
PURCHASER	DATE
DEVELOPER	DATE

# CAPRI

## UNIT 05

FIVE BEDROOMS | SEVEN & ONE HALF BATHROOMS | GREAT ROOM | SERVICE ROOM  
TERRACE WITH SUMMER KITCHEN | SAUNA

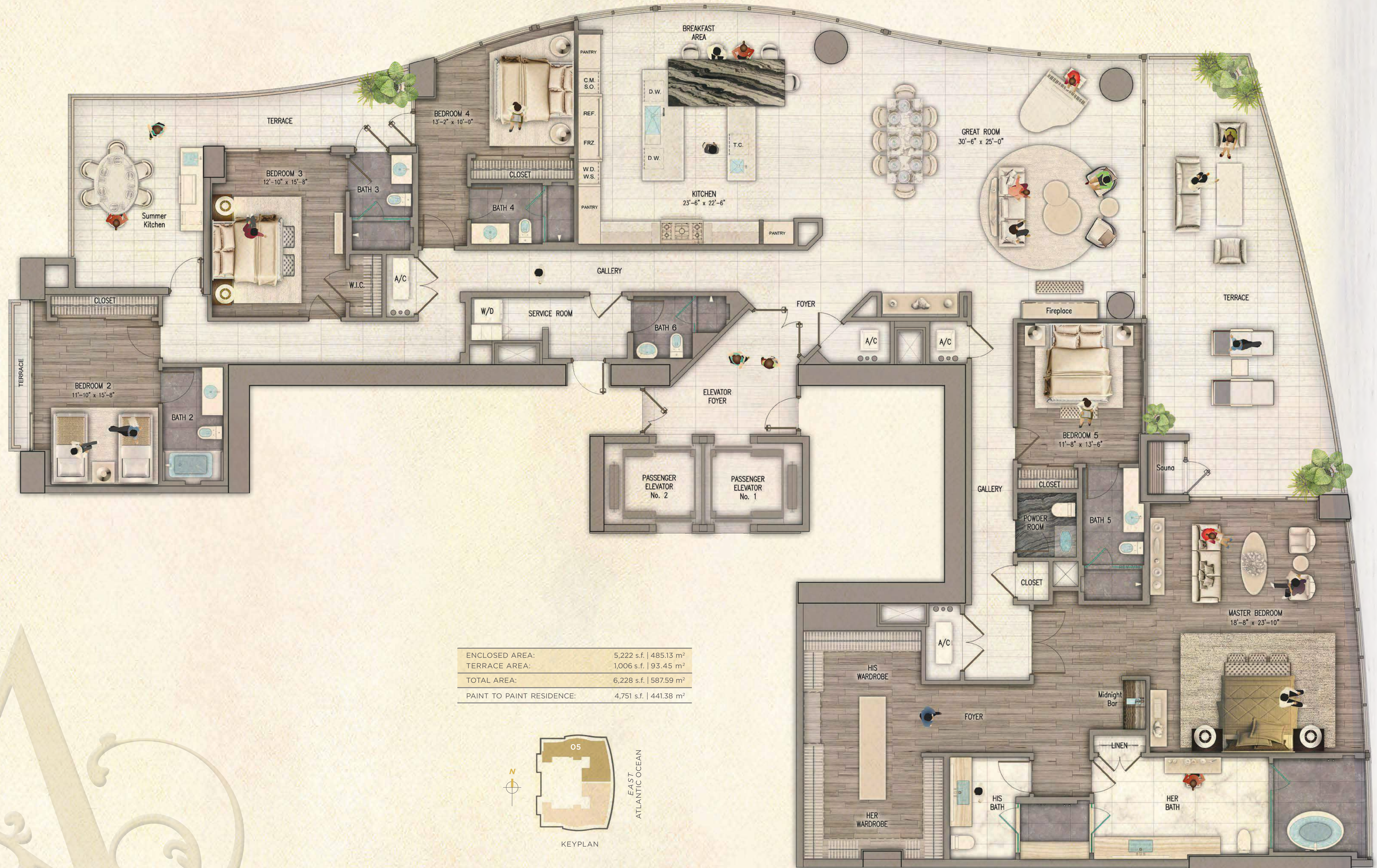

ENCLOSED AREA:	5,222 s.f.   485.13 m <sup>2</sup>
TERRACE AREA:	1,006 s.f.   93.45 m <sup>2</sup>
TOTAL AREA:	6,228 s.f.   578.59 m <sup>2</sup>
PAIN TO PAINT RESIDENCE:	4,751 s.f.   441.38 m <sup>2</sup>

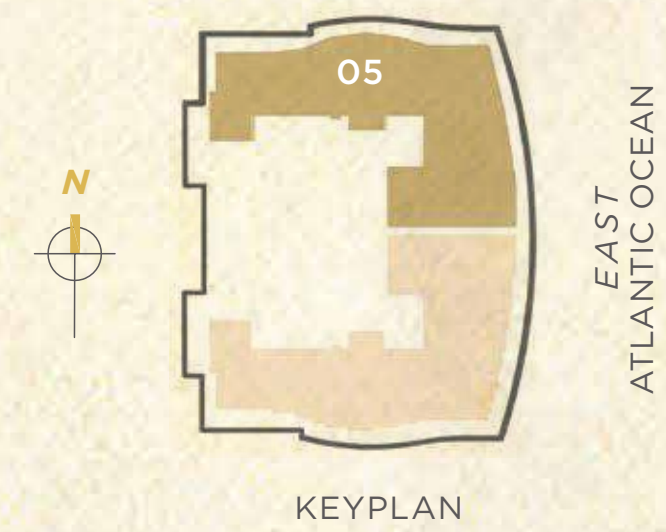

PURCHASER	DATE
PURCHASER	DATE
DEVELOPER	DATE

# DONATELLO SUPERIORE FIVE BEDROOMS

RESIDENCE 04

FIVE BEDROOMS | SEVEN & ONE HALF BATHROOMS | GREAT ROOM | FAMILY ROOM  
SERVICE ROOM | TERRACE

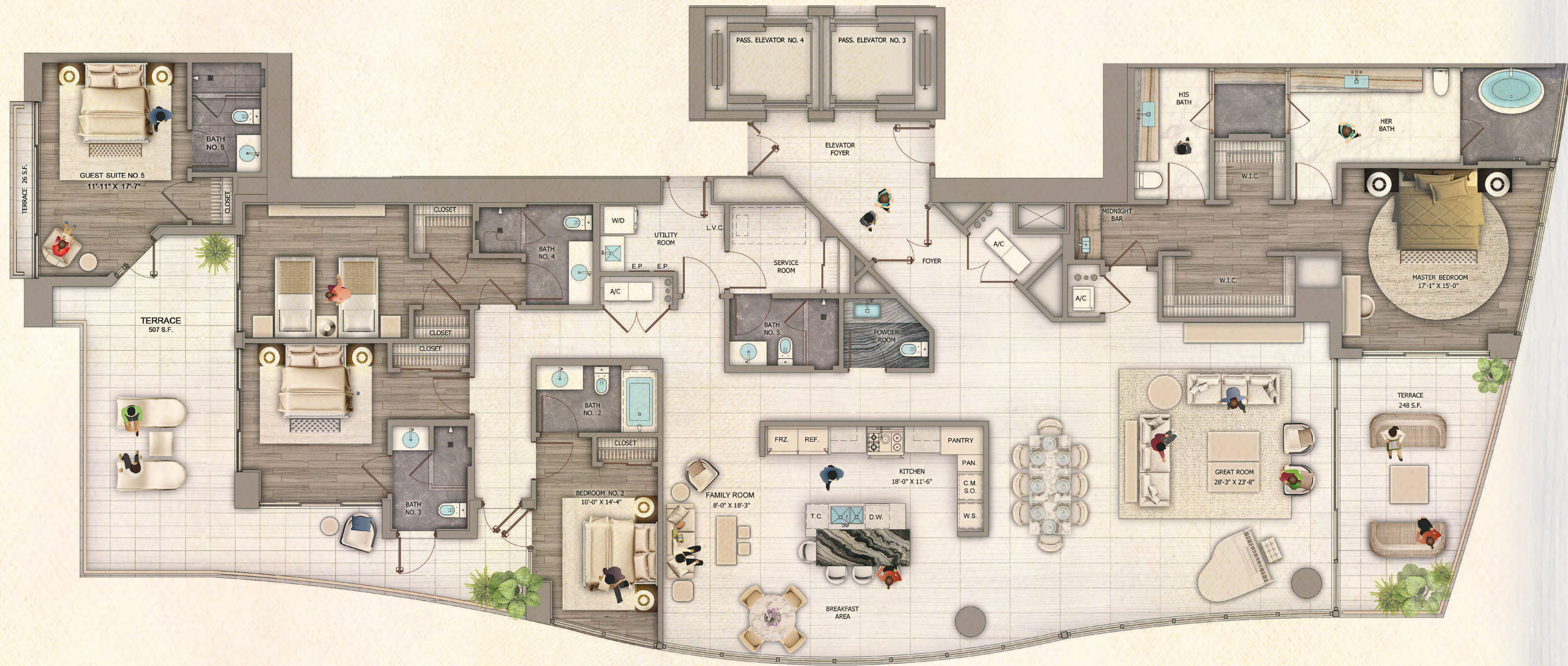

ENCLOSED AREA:	4,131 s.f.   383.78 m <sup>2</sup>
TERRACE AREA:	778 s.f.   72.27 m <sup>2</sup>
TOTAL AREA:	4,909 s.f.   456.05 m <sup>2</sup>
PAINT TO PAINT RESIDENCE:	3,772 s.f.   350.43 m <sup>2</sup>

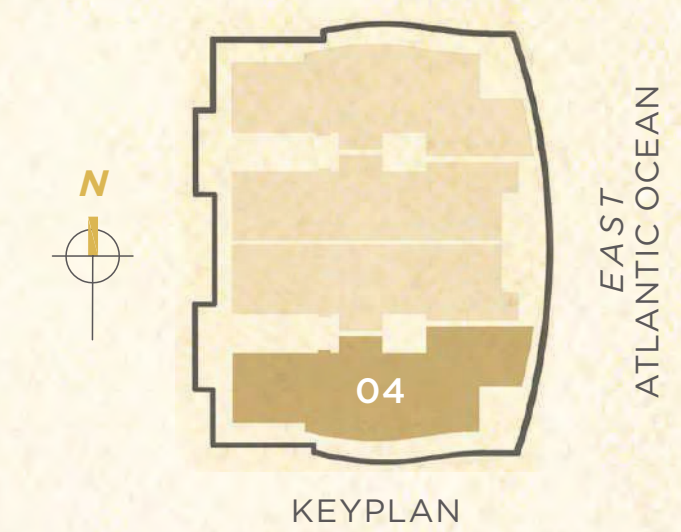

# UFFIZI

## UNIT 01

THREE BEDROOMS | FOUR BATHROOMS | GREAT ROOM | FAMILY ROOM  
SERVICE ROOM | TERRACE WITH SPA & SUMMER KITCHEN

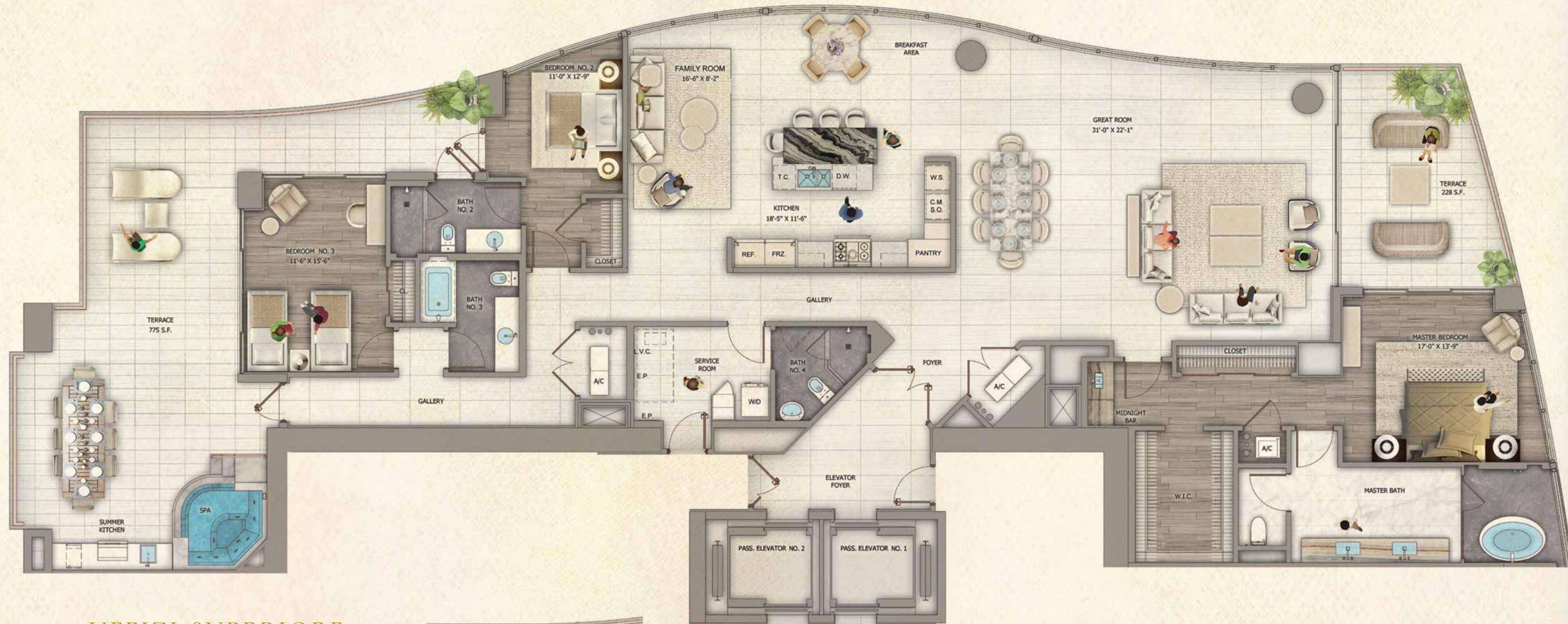

## UFFIZI SUPERIORE

### UNIT 01

FOUR BEDROOMS | FIVE BATHROOMS | GREAT ROOM  
FAMILY ROOM | SERVICE ROOM | TERRACE AND SUMMER KITCHEN

Optional plan at additional cost.

ENCLOSED AREA:	3,840 s.f.   356.74 m <sup>2</sup>
TERRACE AREA:	600 s.f.   55.74 m <sup>2</sup>
TOTAL AREA:	4,440 s.f.   412.48 m <sup>2</sup>
PAINT TO PAINT RESIDENCE:	3,563 s.f.   331.01 m <sup>2</sup>



ENCLOSED AREA:	3,433 s.f.   318.93 m <sup>2</sup>
TERRACE AREA:	1,003 s.f.   93.18 m <sup>2</sup>
TOTAL AREA:	4,436 s.f.   412.11 m <sup>2</sup>
PAINT TO PAINT RESIDENCE:	3,135 s.f.   291.2 m <sup>2</sup>

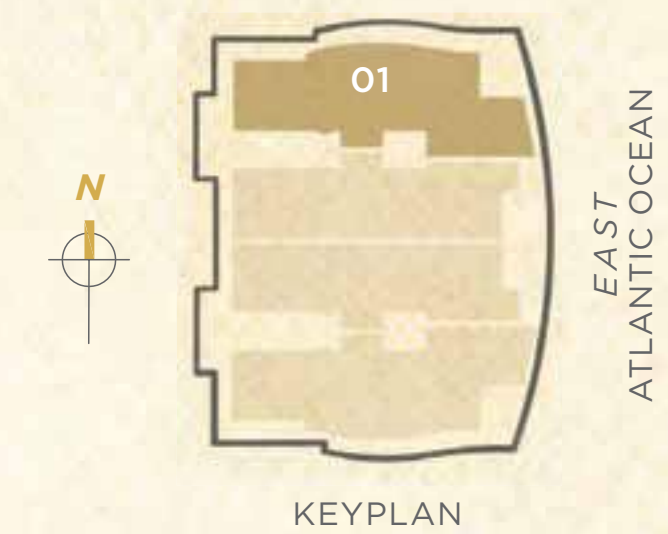

PURCHASER	DATE
PURCHASER	DATE
DEVELOPER	DATE

# POSITANO

## UNIT 06

THREE BEDROOMS | FOUR & ONE HALF BATHROOMS | GREAT ROOM | DEN  
SERVICE ROOM | TERRACE WITH SPA & SUMMER KITCHEN



ENCLOSED AREA:	2,917 s.f.   271.00 m <sup>2</sup>
TERRACE AREA:	616 s.f.   57.22 m <sup>2</sup>
TOTAL AREA:	3,533 s.f.   328.22 m <sup>2</sup>
PAINT TO PAINT RESIDENCE:	2,626 s.f.   243.96 m <sup>2</sup>

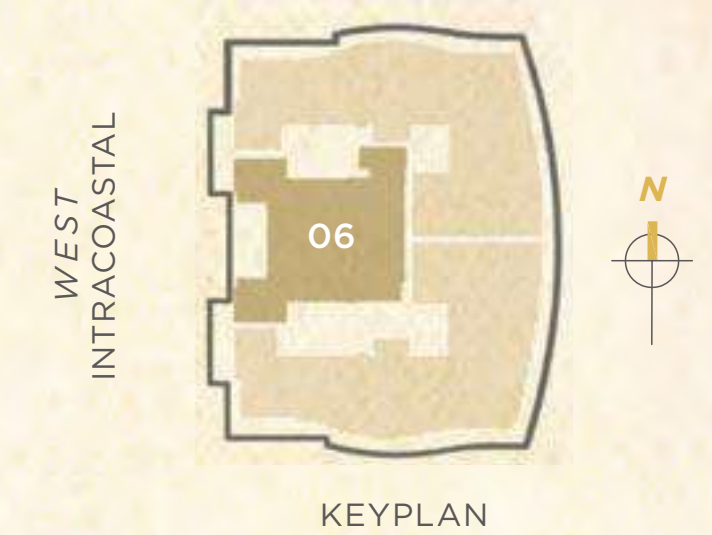

PURCHASER	DATE
PURCHASER	DATE
DEVELOPER	DATE

# TOSCANA

## UNIT 05

FOUR BEDROOMS | SIX & ONE HALF BATHROOMS | GREAT ROOM | FAMILY ROOM  
SERVICE ROOM | TERRACE WITH SPA & SUMMER KITCHEN | SAUNA

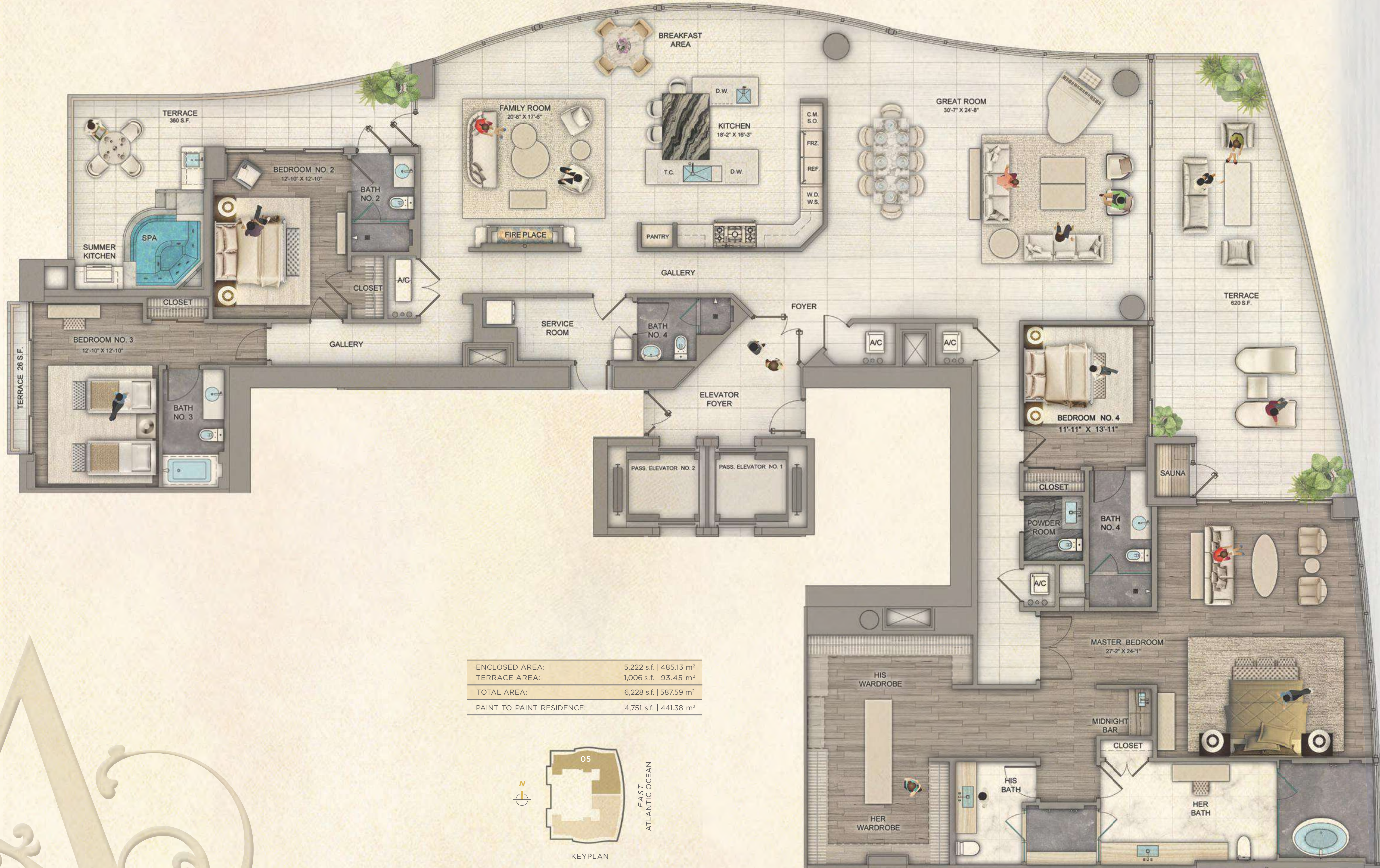

ENCLOSED AREA:	5,222 s.f.   485.13 m <sup>2</sup>
TERRACE AREA:	1,006 s.f.   93.45 m <sup>2</sup>
TOTAL AREA:	6,228 s.f.   577.59 m <sup>2</sup>
PAINT TO PAINT RESIDENCE:	4,751 s.f.   441.38 m <sup>2</sup>

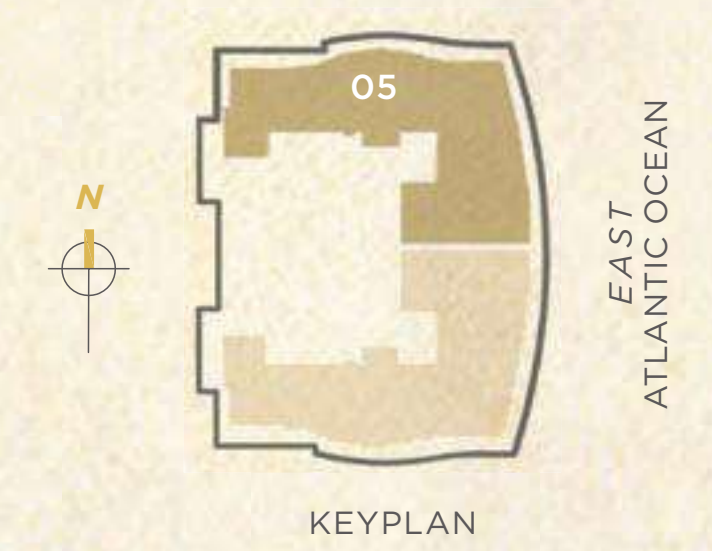

# VECCHIO SUPERIORE / FOUR BEDROOMS

## RESIDENCE 03

FOUR BEDROOMS | FIVE BATHROOMS | GREAT ROOM | DEN  
SERVICE ROOM | TERRACE & SUMMER KITCHEN



ENCLOSED AREA:	3,287 s.f.   305.00 m <sup>2</sup>
TERRACE AREA:	506 s.f.   47.00 m <sup>2</sup>
TOTAL AREA:	3,793 s.f.   352.00 m <sup>2</sup>
PAINT TO PAINT RESIDENCE:	2,998 s.f.   278.52 m <sup>2</sup>

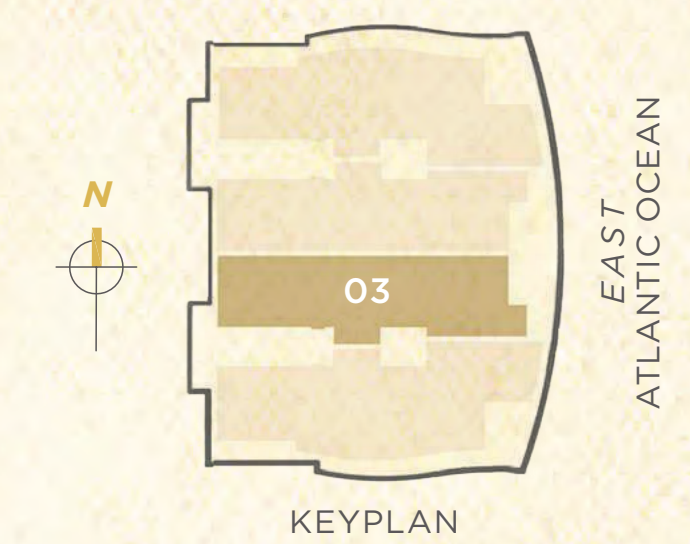



# VECCHIO SUPERIORE FOUR BEDROOMS

RESIDENCE 02

FOUR BEDROOMS | FIVE BATHROOMS | GREAT ROOM | DEN  
SERVICE ROOM | TERRACE & SUMMER KITCHEN



ENCLOSED AREA:	3,287 s.f.   305.00 m <sup>2</sup>
TERRACE AREA:	506 s.f.   47.00 m <sup>2</sup>
TOTAL AREA:	3,793 s.f.   352.00 m <sup>2</sup>
PAINT TO PAINT RESIDENCE:	2,998 s.f.   278.52 m <sup>2</sup>

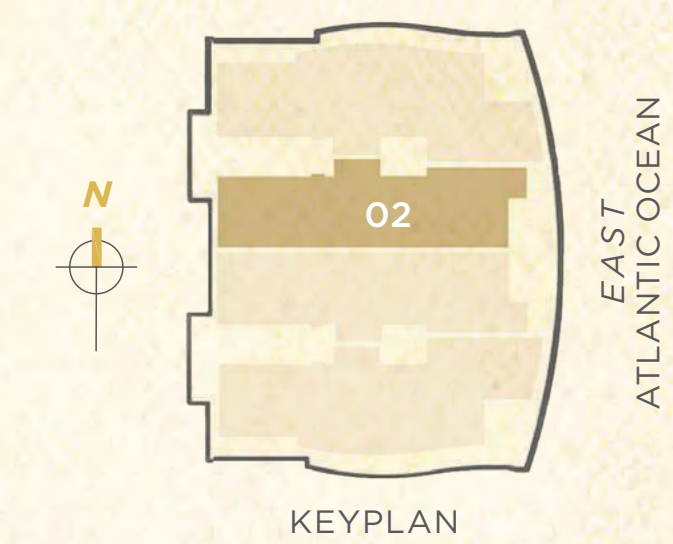

# CASA DI OCEANA

PH-05 LOWER LEVEL

SIX BEDROOMS | EIGHT & TWO HALF BATHROOMS | GREAT ROOM | FAMILY ROOM  
 MEDIA ROOM | EXERCISE ROOM | SERVICE ROOM | TERRACE WITH POOL | SPA & SUMMER KITCHEN

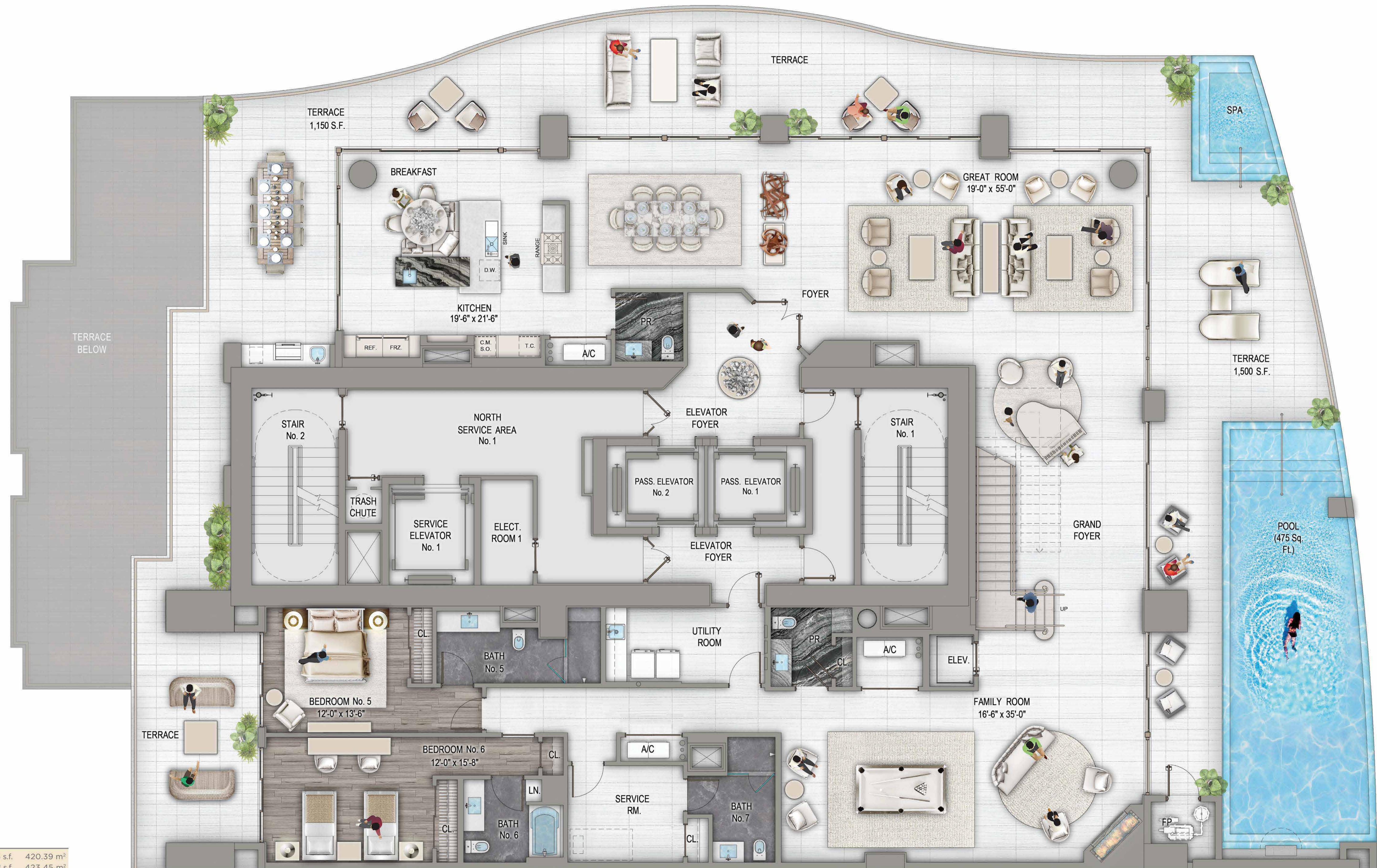

UPPER LEVEL ENCLOSED AREA:	4,525 s.f.	420.39 m <sup>2</sup>
LOWER LEVEL ENCLOSED AREA:	4,558 s.f.	423.45 m <sup>2</sup>
TOTAL ENCLOSED AREA:	9,083 s.f.	844.14 m <sup>2</sup>
UPPER LEVEL TERRACE AREA:	1,483 s.f.	137.78 m <sup>2</sup>
LOWER LEVEL TERRACE AREA:	2,945 s.f.	273.60 m <sup>2</sup>
TOTAL TERRACE AREA:	4,428 s.f.	411.37 m <sup>2</sup>
TOTAL AREA:	13,511 s.f.	1,255.52 m <sup>2</sup>
PAINT TO PAINT RESIDENCE:	7,840 s.f.	728.35 m <sup>2</sup>

# CASA DI OCEANA

PH-05 UPPER LEVEL

SIX BEDROOMS | EIGHT & TWO HALF BATHROOMS | GREAT ROOM | FAMILY ROOM  
MEDIA ROOM | EXERCISE ROOM | SERVICE ROOM | TERRACE WITH POOL | SPA & SUMMER KITCHEN

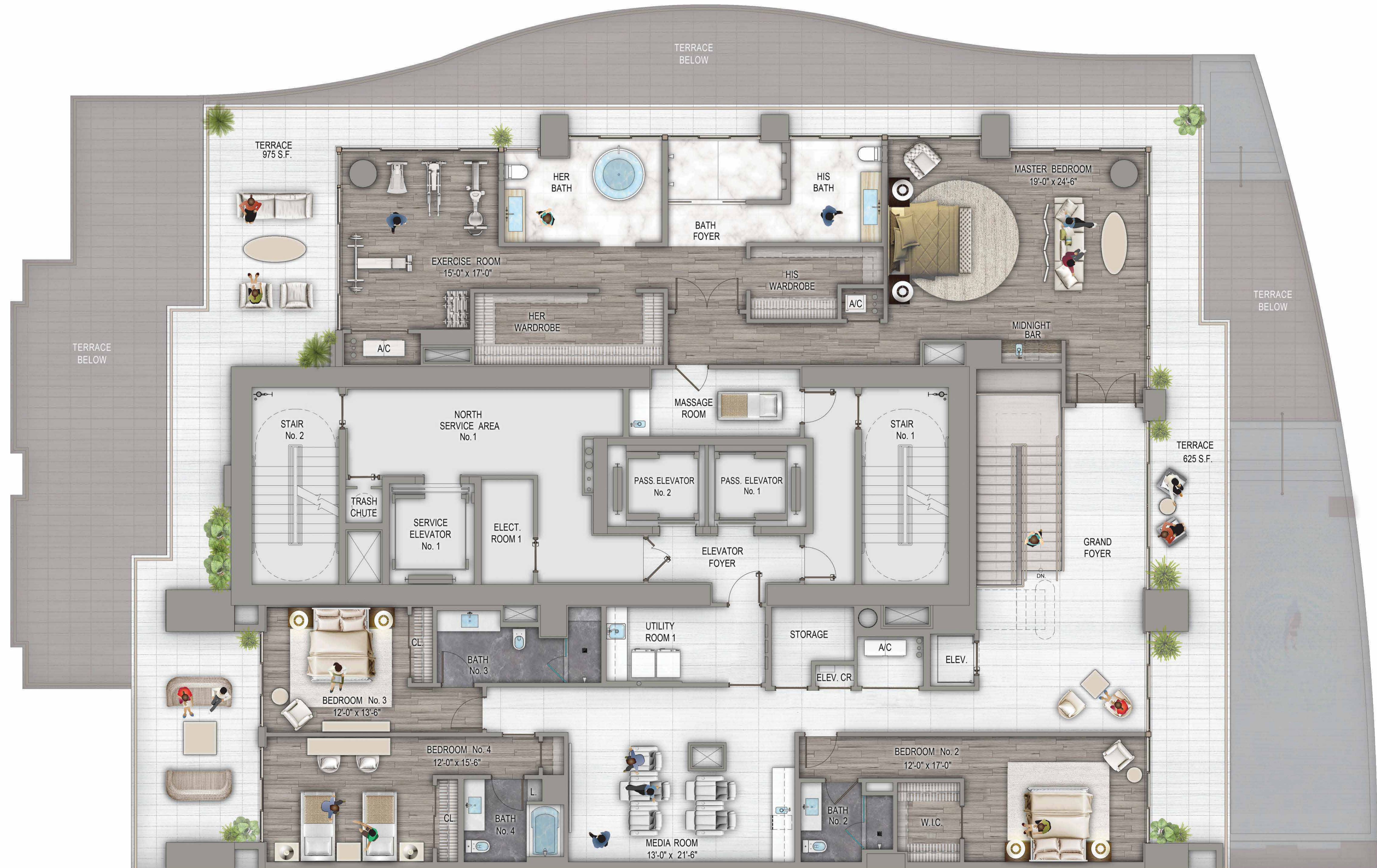

# CASA D'ORO

SF-04 LOWER LEVEL

SIX BEDROOMS | SEVEN & ONE HALF BATHROOMS | GREAT ROOM | FAMILY ROOM  
SITTING ROOM | POOL | TERRACE WITH SUMMER KITCHEN

UPPER LEVEL ENCLOSED AREA:	4,265 s.f.	396.22 m <sup>2</sup>
LOWER LEVEL ENCLOSED AREA:	4,605 s.f.	427.81 m <sup>2</sup>
TOTAL ENCLOSED AREA:	8,870 s.f.	824.05 m <sup>2</sup>
UPPER LEVEL TERRACE AREA:	248 s.f.	23.03 m <sup>2</sup>
LOWER LEVEL TERRACE AREA:	2,487 s.f.	231.04 m <sup>2</sup>
TOTAL TERRACE AREA:	2,735 s.f.	254.09 m <sup>2</sup>
TOTAL AREA:	11,605 s.f.	1078.137 m <sup>2</sup>
PAINT TO PAINT RESIDENCE:	8,210 s.f.	762.35 m <sup>2</sup>

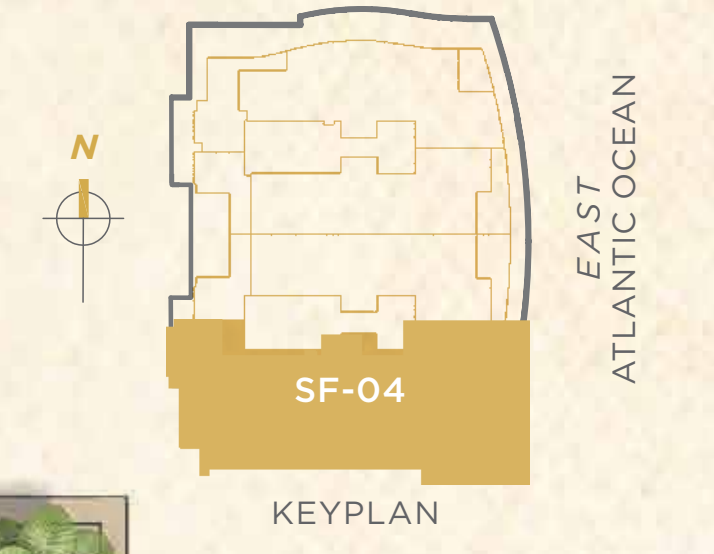
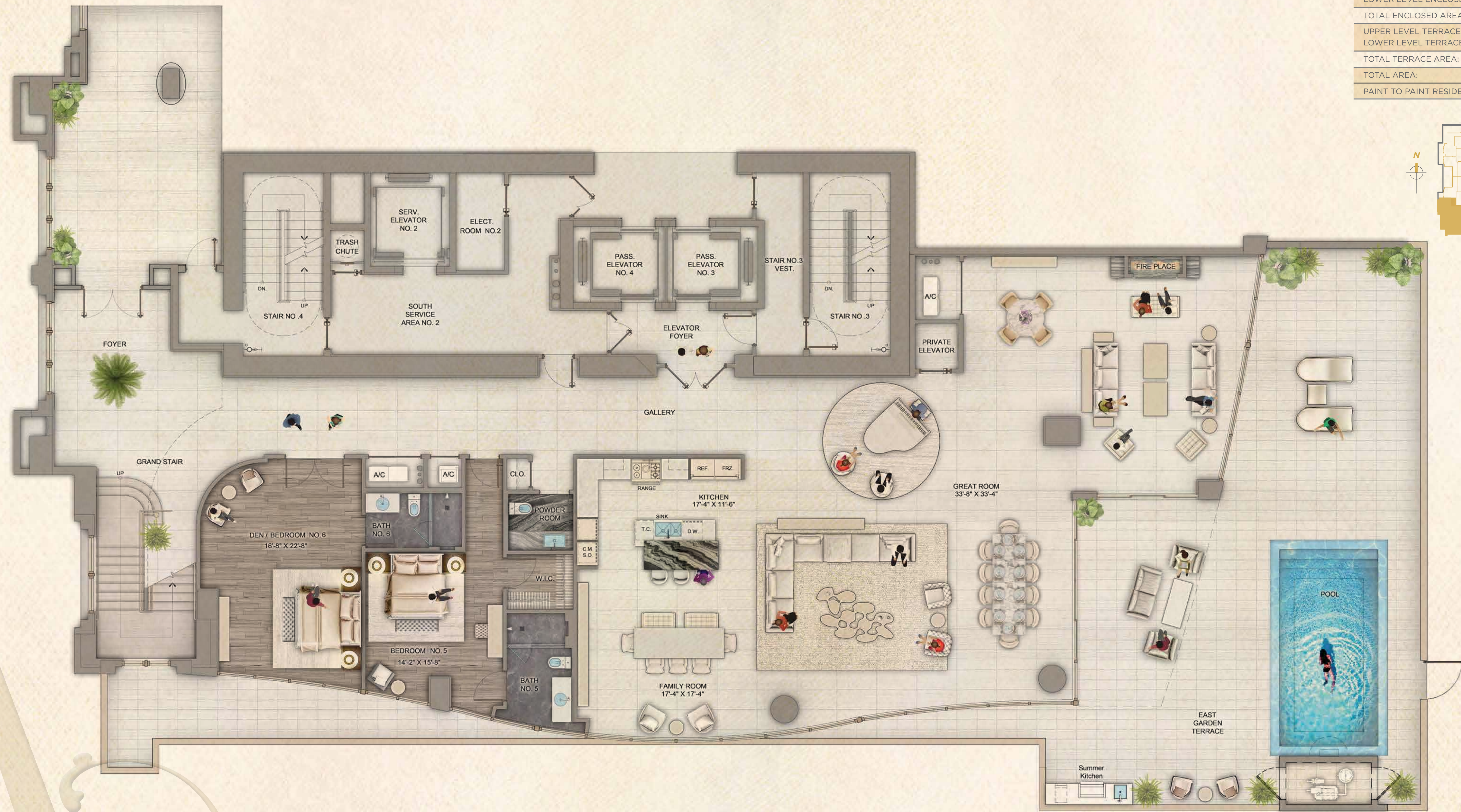

PURCHASER	DATE
PURCHASER	DATE
DEVELOPER	DATE

# CASA D' ORO

SF-04 UPPER LEVEL

SIX BEDROOMS | SEVEN & ONE HALF BATHROOMS | GREAT ROOM | FAMILY ROOM  
SITTING ROOM | POOL | TERRACE WITH SUMMER KITCHEN



PURCHASER	DATE
PURCHASER	DATE
DEVELOPER	DATE

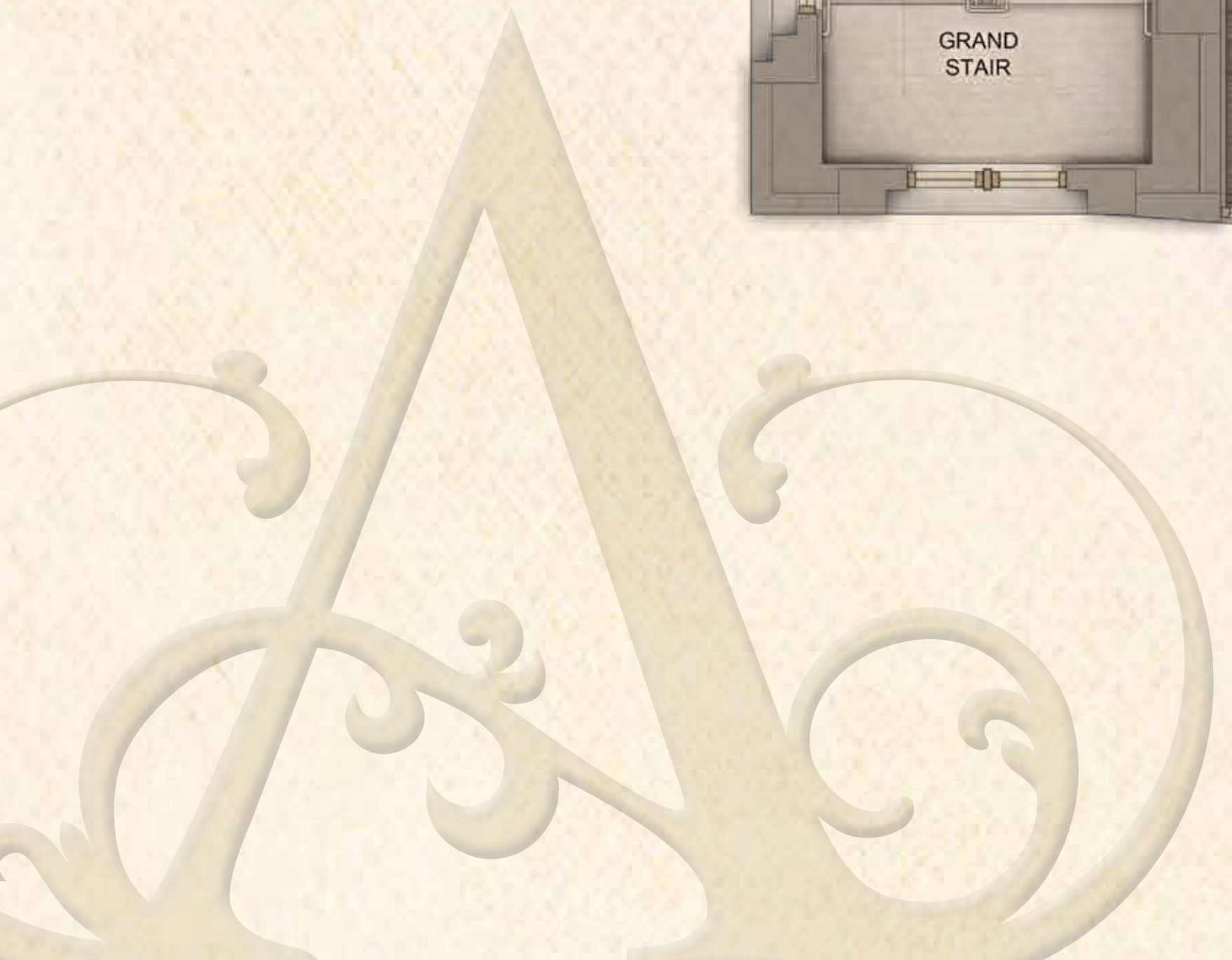
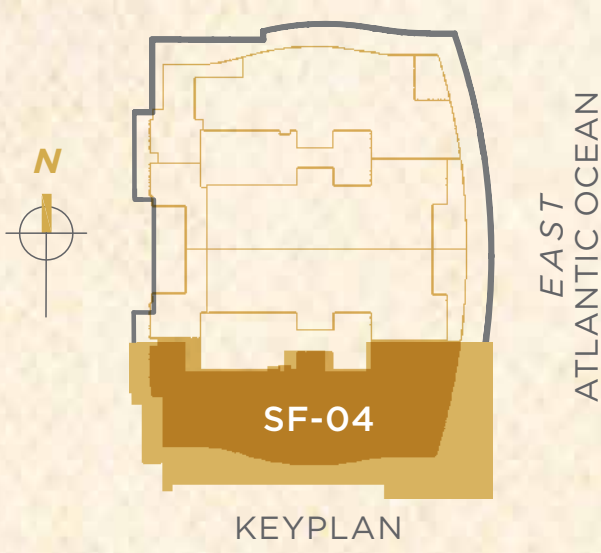



## CASA Di SPIAGGIA / LEVEL 51

FIVE BEDROOMS / SIX & HALF BATHS / GRAND SALON / FAMILY ROOM  
SERVICE ROOM / MORNING ROOM , POOL WITH CABANA BATH

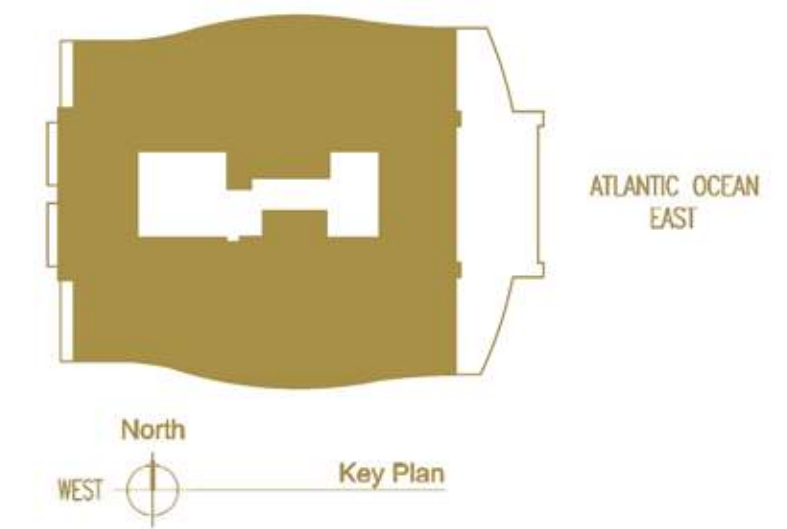

North  
**NORTH TOWER - CASA Di SPIAGGIA - LEVEL 51 / PENTHOUSE FLOOR PLAN**

ENCLOSED AREA:	8,858 S.F. (822.93 SM)
TERRACE AREA:	1,697 S.F. (157.65 SM)
TOTAL AREA:	10,555 S.F. (980.59 SM)
PAINT TO PAINT AREA:	8,013 S.F. (744.43 SM)

\*NOTE: Purchaser agrees and acknowledges that this document remains subject to, and does not alter, amend or modify, Sections 14, 15 and 29—such section being incorporated herein by reference—of the Purchase Agreement entered into between the parties. For a complete recitation of such Sections, please refer to the Purchase Agreement. Purchaser understands the Residence and the Condominium will be constructed in substantial accordance with the plans and specifications thereto kept in Seller's construction office, as such plans and specifications are amended from time to time. Seller may make such changes in the plans and specifications that it deems appropriate at any time, to accommodate its in the field construction needs, and in response to recommendations or requirements of local, state or federal governmental or quasi-governmental agencies or applicable utility and/or insurance providers or Seller's design professionals and/or contractors or suppliers, in connection with the foregoing, Purchaser acknowledges and agrees that it is a widely observed construction industry practice for pre-construction plans and specifications for any unit or building to be changed and adjusted from time to time in order to accommodate on-going, "in the field" construction needs. Purchaser acknowledges and agrees that it is to Purchaser's benefit to allow Seller the flexibility to make such changes in the Residence and the Condominium. Moreover, Purchaser understands and agrees that there are various methods for calculating the square footage and dimensions of a Residence and that depending on the method of calculation, the measured square footage of the Residence may be more or less than Purchaser had anticipated. References in marketing materials to ceiling heights are generally taken from the top of the unfinished floor slab to the underside of the upper unfinished concrete slab. Any listed ceiling heights are approximate and subject to change. Subject to the provisions of Section 14 of the Purchase Agreement, Seller does not make any representation or warranty as to the actual size, dimensions or square footage of the Residence, and Purchaser hereby waives and expressly releases any such warranty. Purchaser understands and agrees that other than the Standard Finishes, as applicable, or as otherwise may be expressly stated in writing in the Purchase Agreement, no other furnishings, fixtures, finishes or items of personal property will be included with the Residence.